Sales Pipeline Analysis

Presented By : TL – Ujjwal Goswami
TMs– Sanjeev Jantwal,
Tanuja Arya
Ankit Upadhyaya

March ,2025

Introduction

PipelinePro Analytics is a B2B sales intelligence company that analyzes CRM opportunity data to evaluate sales performance and pipeline efficiency. The platform helps businesses track revenue trends, measure win rates, identify pipeline drop-offs, and optimize sales strategies through data-driven insights and interactive dashboards.

Using advanced analytics tools like Microsoft Power BI, MySQL, Python, and Microsoft Excel, the platform provides insights into win rates, sales cycles, product performance, and regional sales trends

Agenda

01 Project Overview

02 Tools And Techniques

03 Data Overview

04 Exploratory Data Analysis

05 KPI Insights

06 Power BI Dashboard

07 Key linsight & recommendation

08 Conclusion

Project Overview

To achieve this, the project integrates multiple analytics tools including **Microsoft Excel** for data auditing, **MySQL** for database management and SQL analysis, **Python** for exploratory data analysis, and Microsoft **Power BI** for building an interactive business intelligence dashboard.

Tools & Techniques

Microsoft Excel – Used for initial data review, data auditing, and identifying missing or inconsistent values.

Python – Used for exploratory data analysis (EDA), validating data quality, and generating statistical insights.

MySQL – Used to create database tables, perform data cleaning, and generate analytical views for structured data analysis.

Power BI – Used to build interactive dashboards and visualize sales performance, pipeline trends, and key business metrics

Data Overview

Total Revenue: 10.1 million

Total amount of money generated from all successfully closed-won deals

Global Reach

span 85 accounts across several countries United States, China, Kenya, & Philippines

Average Sales Cycle (Days): 47.9

Average time it takes for a deal to move from the first contact to being closed

win rate : 48.6%

Percentage of total deals in the pipeline that are successful

Exploratory Data Analysis

Product Vise Sales

product	close_value
GTXPro	4514
GTX Basic	1105
GTX Plus Basic	1054
MG Special	50

Regional Sales

regional_office	close_value
West	35.686.470
Central	33.462.930
East	30.905.940

Top 3 Sales Agent

S.NO	sales_agent	close_value
1	Darcel Schlecht	4564
2	Moses Frase	1642
3	Zane Levy	517

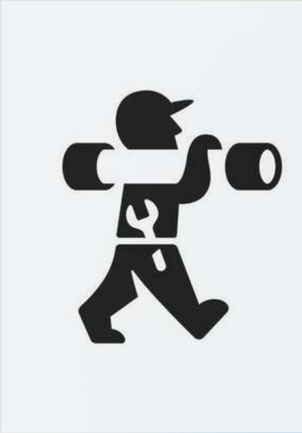

Revenue By Sector

sector	close_value
retail	18.675.280
technolgy	15.154.870
medical	13.595.950
software	10.779.340
finance	9.509.080
marketing	9.223.210
entertainment	6.890.070
telecommunications	6.535.740
services	5.330.060
employment	4.361.740

Customer Demography

Management Questions

- Which sales agents generate the highest revenue?
- What is the win rate?
- Where does pipeline drop-off happen?
- Which products drive revenue?
- Which regions underperform?
- What is the average sales cycle?
- Which managers lead the most effective teams?

Customer Demography

Which sales agents generate the highest revenue?

Win Rate :-48.16 %

1 :- Darcel Schlecht
2 :- Vicki Laflamme
3 :- Kary Hendrixon
4:- Donn Cantrell
5:- Reed Clapper
6:- Zane Levy

Sales Performance

Which Products Drive Revenue ?

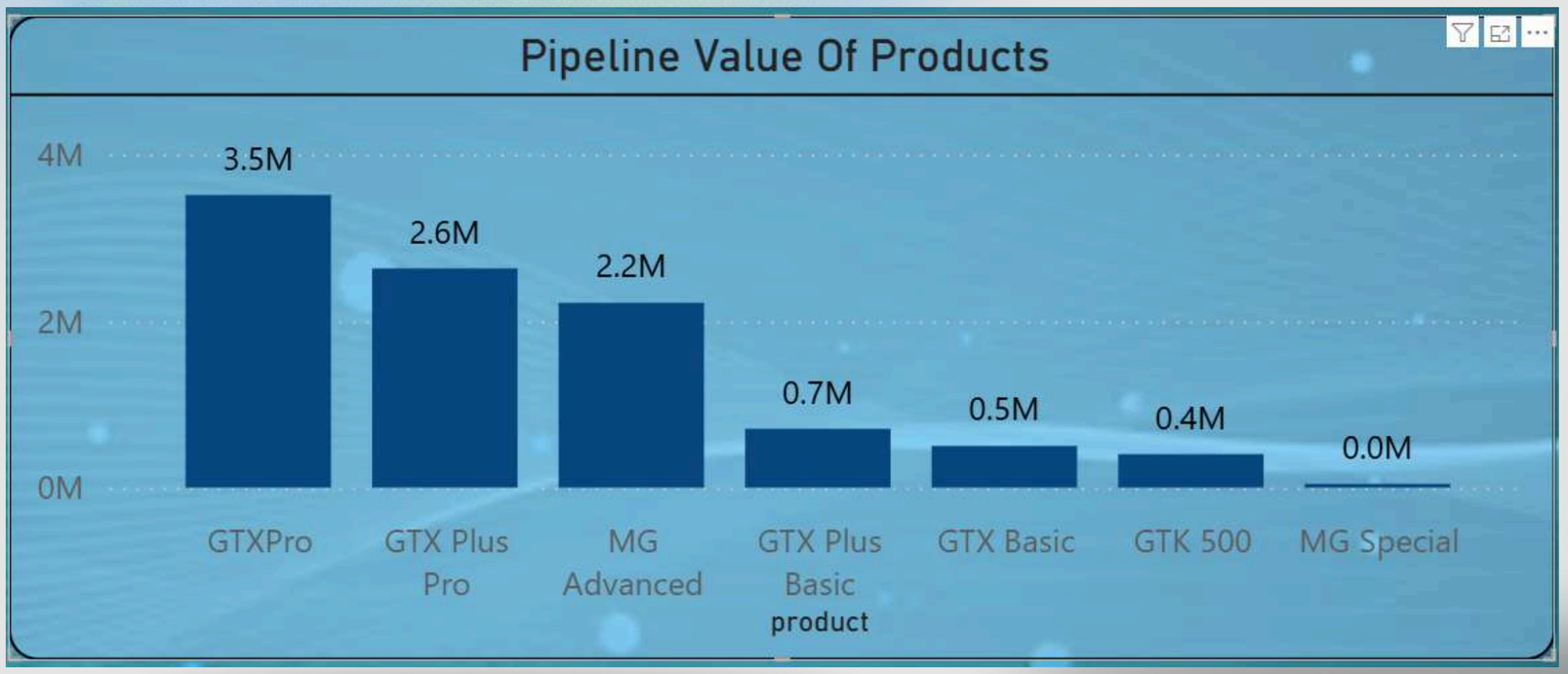

GTXPro is the most revenue driving product followed by GTX Plus Pro and then MG Advanced

Regional Perfromance

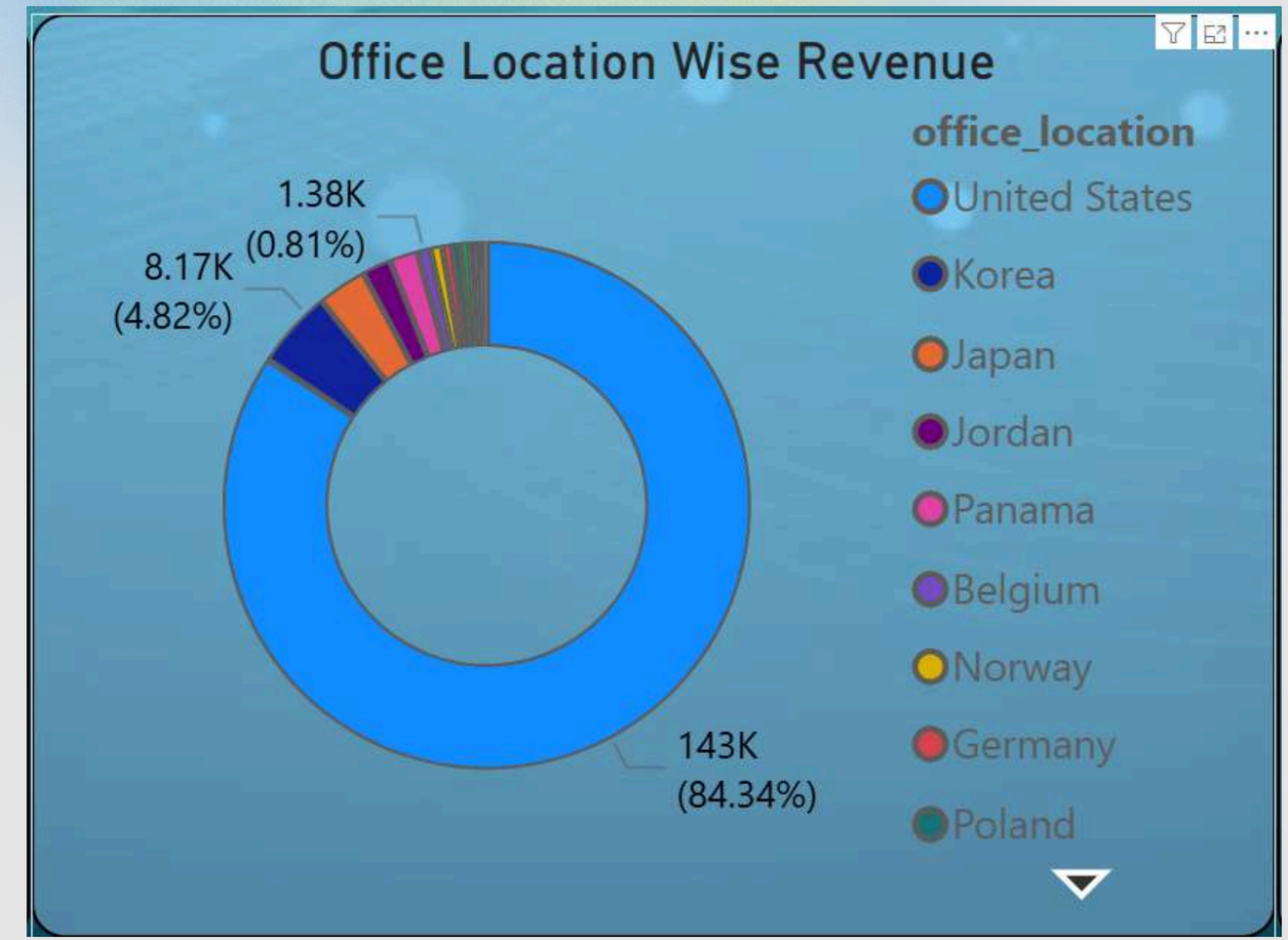

Outside United States we the revenue generation is very low , the majority is generated from USA

Which managers lead the most effective teams?

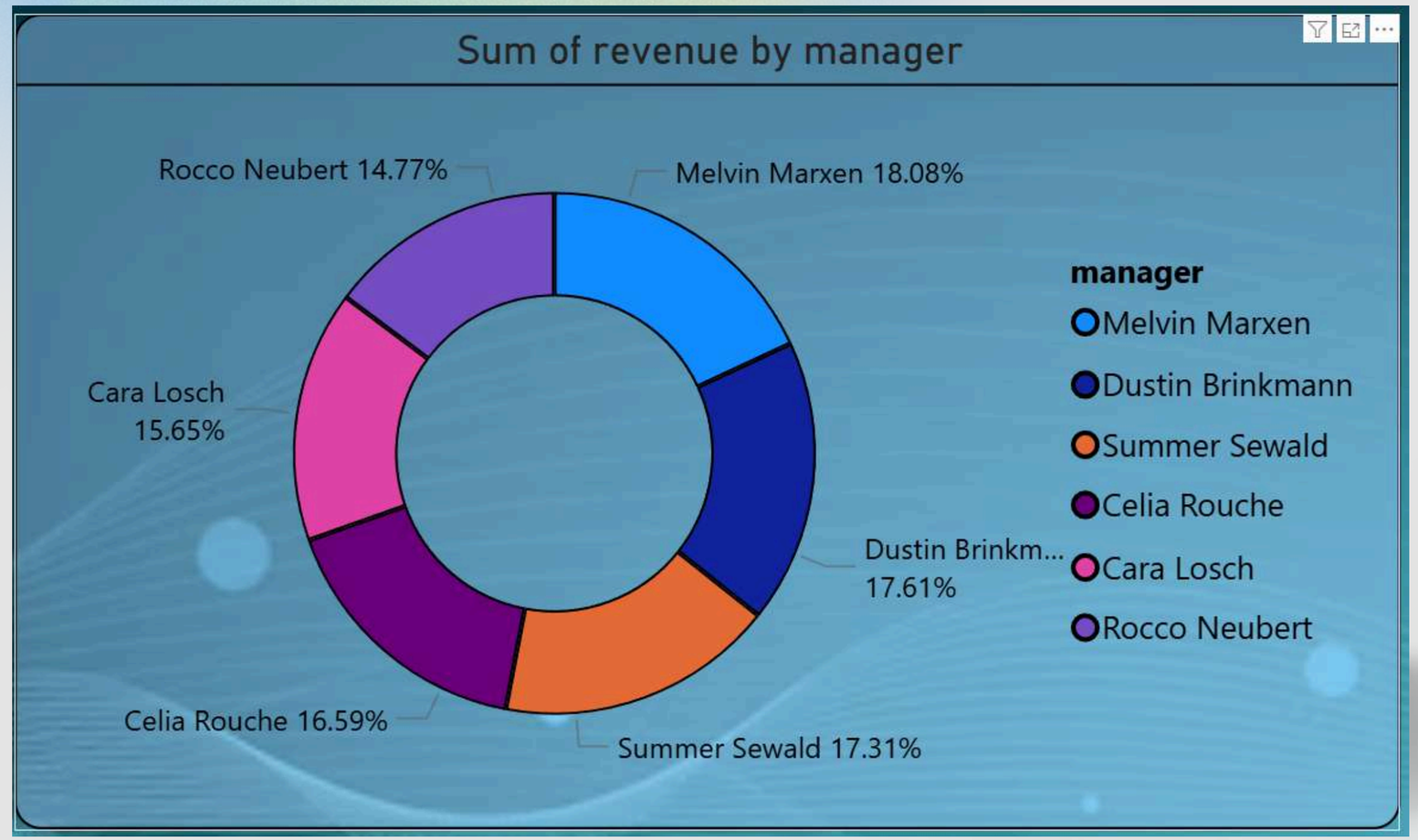

Average Sales Cycle :- 133 Days

The KPI's

8800
Total Deals

4238
Won_Deals

48.16
Win Rate

10.01M
Total_Of_Won_Deals

169.54K
Total revenue

85
Total accounts

7
Total products

10.01M
Total_Pipeline

6
Managers

30
Total Sales Agents

Recommendations

Focus on High-Revenue Products

Increase marketing budget for top-performing products
Bundle low-performing products with high-performing ones

Improve Low Win-Rate Areas

Analyze lost deals stage-wise
Identify common rejection reason

Reward & Replicate Top Agent Strategy

Use them for training junior agents
Introduce performance-based incentives.

Reduce Sales Cycle Length

Prioritize high-intent customers
Identify delay stages (Negotiation / Proposal)

Recommendations

Prioritize High-Revenue Sectors

Focus marketing and sales efforts on the "Technology" and "Retail" sectors

Upsell High-Margin Products

Train agents to cross-sell "GTX Plus Pro" to existing "GTX Basic"

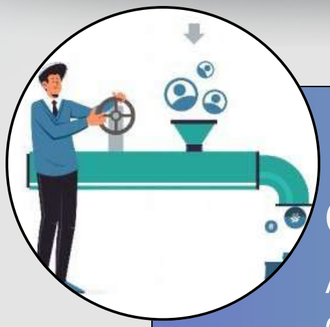

Expand Presence in High-Growth Regional Offices

Analyze performance by "regional_office" (e.g., Central) to identify top-performing areas and reallocate resources

Optimize Sales Cycles

educe the average closing time by identifying bottlenecks in the "Engaging" stage

Conclusion

this analysis shows that while your sales engine is strong, growth lies in shifting focus from "volume" to "value." By targeting high-performing sectors and shortening the time deals spend in the "Engaging" stage, you can unlock immediate revenue. Prioritizing direct sales and regional strengths will reduce costs and create a more predictable, high-profit business model.

Thank You

TL – Ujjwal Goswami
TMs – Sanjeev Jantwal , Tanuja Arya ,Ankit Ankit Upadhyaya